PRESS RELEASE

BEACH VOLLEYBALL EVENT AT BARATANG MARKS POLICE RAISING WEEK

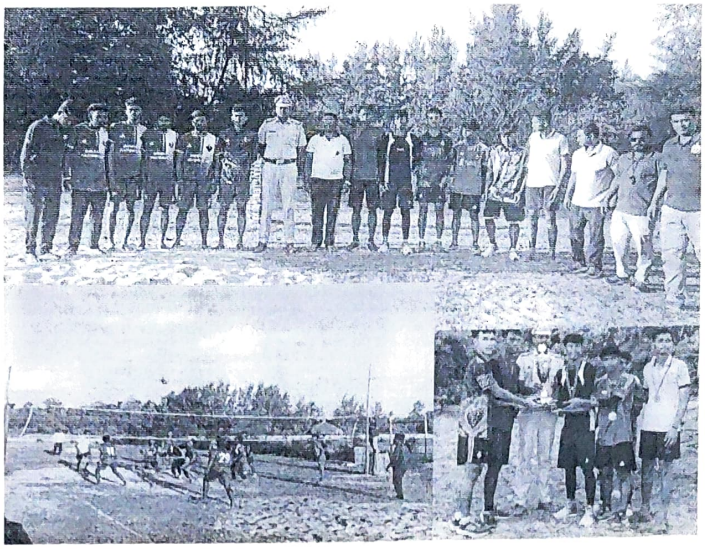

On 13.01.2026, as part of Police Raising Week celebrations, Police Station Baratang organized a Beach Volleyball Tournament at Baludera Beach, Baratang, which witnessed enthusiastic participation from six teams.

The tournament was conducted with the objective of promoting **physical fitness, team spirit, and self-confidence** among participants, while strengthening police–community relations. The programme commenced with a brief address highlighting the significance of Police Raising Week and the values of unity, discipline, and national integration.

After a series of competitive matches, **Krishna Nagar Brothers** emerged as the **Winners**, while **Oralkatcha Boys-A** secured the **Runner-up position**. Prizes were awarded to the winning and runner-up teams at the conclusion of the event.

The gathering was also sensitized on the **New Justice Laws** with the aim of enhancing public awareness about the provisions of the new justice laws in simple and lucid terms. The event concluded successfully with active public participation, reinforcing community bonding and public awareness.

****

No. SP(D)/N&MA/MB/66/2026/122

पुलिस अधीक्षक का कार्यालय

OFFICE OF THE SUPERINTENDENT OF POLICE

उत्तरी व मध्य अण्डमान जिला

NORTH & MIDDLE ANDAMAN DISTRICT

****

मायाबन्दर/ Mayabunder dated the 15th January, 2026

Copy of the above press release is forwarded to the following with the request to publish / broadcast through their esteemed media for the information of general public.

1. The News Editor, AIR, Port Blair.
2. The Director, Doordarshan, Port Blair.
3. The Director (IP&T), A&N Islands.
4. The Chief Editor, The Daily Telegrams, Port Blair.
5. The Editor, Dweep Samachar, Port Blair.
6. The Editor, Andaman Express (English/Hindi), Phongy Chaung, Port Blair.

7. The Editor, Aspect, Carmel School Road, Port Blair.
8. The Editor, Andaman Herald, TamizharSangam Complex, Port Blair.
9. The Editor, Andaman Chronicle, Phoenix Bay, Port Blair.
10. The Editor, Sagar, Carmel School Road, Port Blair.
11. The Editor, Andaman Sheekha, RGT Road, Port Blair.
12. The Editor, Echo of India, Gurudwara Lane, Port Blair.
13. The Editor, Light of Andaman, Supply Line, Port Blair
14. The Editor, Bullet of Andaman, Port Blair
15. The Editor, Dweep Prahri, Catholic Church Road, Prem Nagar, Port Blair
16. The Editor, People's View, Panipat Road Haddo, Port Blair
17. The Editor, Andaman Kural, PhongyChaung, Port Blair
18. The Editor, Sahil Ki Oar, Port Blair
19. The Editor, SampoornaAwaz, Phoenix Bay, Port Blair
20. The Editor, Andaman Yugam, Junglighat, Port Blair
21. The Editor, The Voice of Andaman, Prem Nagar, Port Blair
22. The Editor, Andaman Thoolika, School Line, Port Blair
23. The Editor, Andaman AajTak, Aberdeen Bazar, Port Blair
24. The Editor, Andaman Awake, Port Blair
25. The Editor, Dweepon Ki Hulchal, Gurudwara Line, Port Blair
26. The Editor, Andaman Local, Gurudwara Line, Port Blair
27. The Editor, Andaman Messenger, Aberdeen Bazar, Port Blair
28. The Editor, Andaman Prabhatam, Goalghar, Port Blair
29. The Editor, UT's Voice, Port Blair
30. The Editor, Dweep Manthan, Port Blair
31. The Editor, Andaman Shramik Lehar
32. The Editor, Island Voice, Port Blair
33. The Editor, Dweepon Ki Awaz, Port Blair
34. The Editor, Press Trust of India, Port Blair
35. I/C Public Affair Cell (PHQ)
36. The Editor, Eviland Media, Rangat
37. The Editor, Republic News
38. The Editor, Vnews Andaman
39. The Editor, News Aaptak
40. The Editor, Nicobar Times
41. The Editor, Andaman Murasu, Aberdeen Bazaar, Sri Vijaya Puram
42. The Bureau In-Charge, Channel One News, RGT Road Sri Vijaya Puram
43. The Bureau In- Charge TV 24, RGT Road, Sri Vijaya Puram
44. The SIO, NIC to upload the same in District website.
45. The Director, All India Radio.

(Shweta K. Sugathan, IPS)
Superintendent of Police
N & M Andaman District